

2025 HILUX DC GLXS-G 2.7L

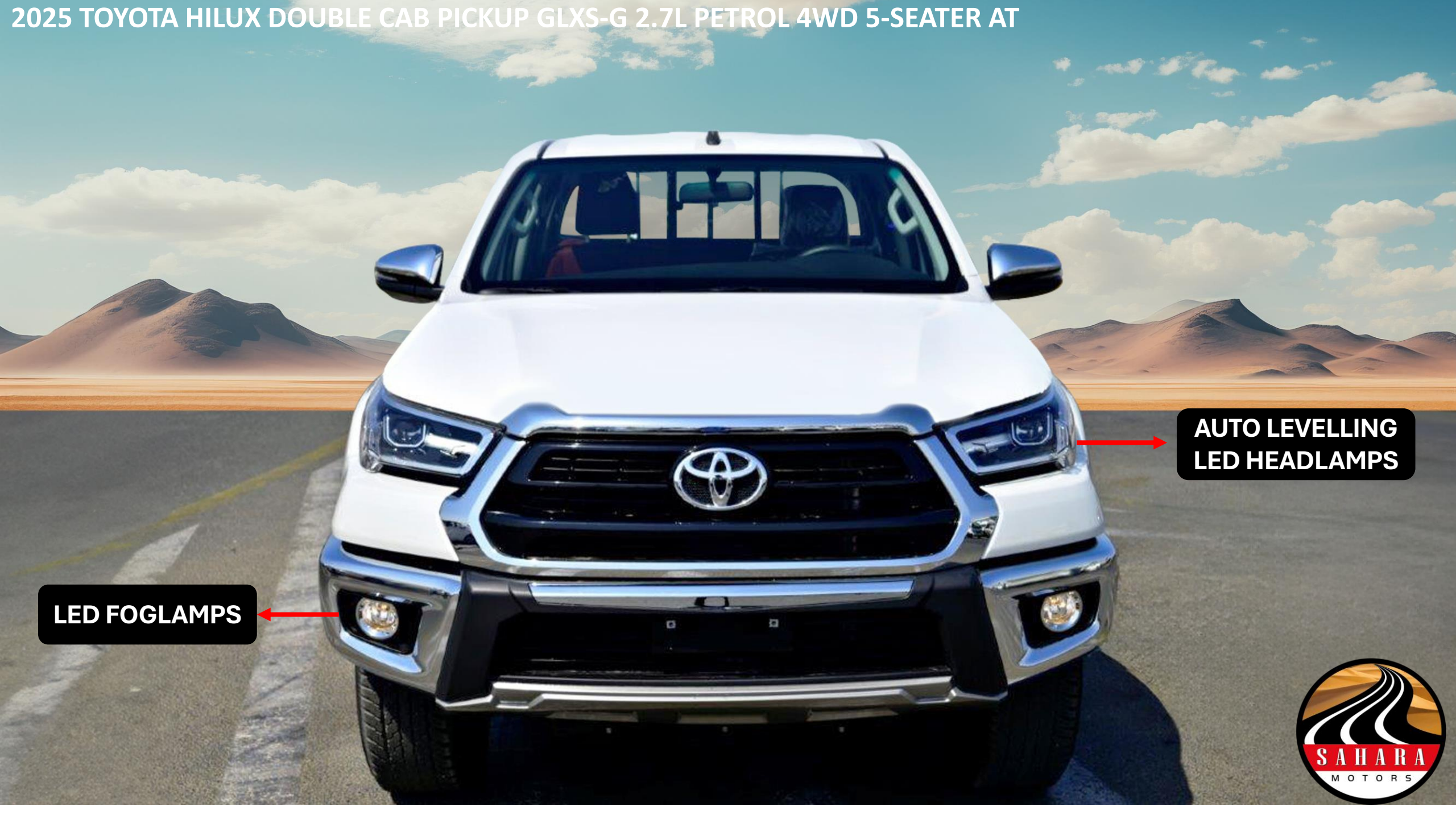

2025 TOYOTA HILUX DOUBLE CAB PICKUP GLXS-G 2.7L PETROL 4WD 5-SEATER AT

LED FOGLAMPS

**AUTO LEVELLING
LED HEADLAMPS**

2025 TOYOTA HILUX DOUBLE CAB PICKUP GLXS-G 2.7L PETROL 4WD 5-SEATER AT

BODY STRIPE

17"ALLOY WHEELS

2025 TOYOTA HILUX DOUBLE CAB PICKUP GLXS-G 2.7L PETROL 4WD 5-SEATER AT

**SIDE VIEW MIRROR
WITH INDICATORS**

**DECK GUARD FRAME
WITH STOPPER**

2025 TOYOTA HILUX DOUBLE CAB PICKUP GLXS-G 2.7L PETROL 4WD 5-SEATER AT

BED LINER

REAR STEEL STEP BUMPER

LED ROOM LAMP

COOL BOX

FABRIC SEATS

**ARM REST WITH
CUP HOLDER**

**MULTI INFORMATION
DISPLAY**

**POWER STEERING
WITH CONTROLLING
SWITCHES**

CURISE CONTROL

**AIR BAGS DRIVER +
PASSENGER & KNEE FOR
DRIVER**

**2025 MODEL TOYOTA HILUX DOUBLE CAB GLXS-G 2.7L PETROL 4WD 5-SEAT
AUTOMATIC TRANSMISSION**

MODEL CODE TGN126L-DTTHKV

ENGINE & DISPLACEMENT CC 2694

DRIVETRAIN HP SAE (NET) 164

TORQUE KGM SAE (NET) 25

**ENGINE 2TR-FE, 4 CYL, 16V, DOHC, DUAL VVTI (EURO4
W/O OBD)**

FUEL SYSTEM EFI

FUEL TYPE GASOLINE

FUEL TANK CAPACITY LTRS.80

CATALYTIC CONVERTER

TRANSMISSION 6-SPEED A/T

4WD OPTIONS PART-TIME

TIRE SIZE 265 / 65 R17 ALL TERRAIN

WHEEL CAP

STEEL SPARE TIRE

STEERING POWER/TILT WITH/WITH

BRAKE FRONT/REAR V. DISC/DRUM

SUSPENSION FRONT DOUBLE WISHBONE

REAR LEAF SPRING

ABS + EBD + BA

AIR BAG D + P + KNEE (DRIVER)

VSC+HILLSTART ASSIST CONTROL (HAC) + TRAILER

SWAY CONTROL (TSC)

WITH + DOWNHILL ASSIST (DAC)

BUMPER FR. & RR. STEEL / STEEL STEP CHROME+FRONT SKID PLATE

DOOR HANDLES CHROME PLATED

MUD GUARDS FR. & RR. FRONT + REAR

HIGH MOUNT STOP LAMP W/ LED

**OUTER MIRROR COLOUR KEYED CHROME PLATED W/TUN SIGNALS +
POWER**

SIDE STEP

SIDE STRIPE

WINDSHIELD GLASS GREEN LAMINATED W/TOP SHADE

CONSOLE BOX

CONSOLE BOX W/FABRIC LID+SEPARATOR

FR. SEAT FR. SEAT BELT 3PELRX2 W/PT & FL

VERTICAL SEAT ADJUSTER W/ DRIVER

RR. SEAT RR. SEAT BELT 3PELRX2+2PNRX1

HEAD REST WITH (2 NO.)

CENTRE ARMREST W/ CUP HOLDER

DIGITAL CLOCK

INNER REAR VIEW MIRROR DAY/NIGHT

SEAT MATERIAL SUPERIOR FABRIC

SEATING CAPACITY 5

SUN VISOR D(W/HOLDER) + P(W/MIRROR & LID)

TACHOMETER

AC/HEATER (AUTO)+REAR DUCT

ANTENNA SHORT POLE

AUDIO 8" DISPLAY AUDIO,USB/BT,4 SPK(TYPE1>

**AUDIO 8" DISPLAY AUDIO,USB/BT,4 SPK(TYPE1>
KEYLESS ENTRY
METER ILLUMINATION CONTROL
POWER DOOR LOCK
POWER WINDOW
RADIO AM/FM
WIPER FR ADJ. INTERMITTENT: MIST
LIGHT CONTROL SYSTEM W/ FOLLOW ME HOME
ANTI-THEFT IMMOBILISER
BACK VIEW CAMERA
BADGE GLX-S
BEDLINER
COOL GLOVE BOX
DOOR COURTESY LAMP W/ REFLECTOR
ECO/POWER MODE
FLOOR MAT
FRONT BUMPER GUARD
FRONT FOG LAMP
HEADLAMP LED W/ AUTO LEVELLING
MULTI INFO DISPLAY W/ TFT TYPE
RADIATOR GRILLE CHROME + METALIC BLACK
REAR FOG LAMP
REAR WINDOW SLIDE TYPE
SAFETY KIT
SHIFT LEVER KNOB LEATHER W/ SILVER ACCENTS
STEERING WHEEL URETHANE W/ CONTROL SWITCHES+
HIGH SILVER
DECK GUARD FRAME**

**TAILGATE LIFT ASSIST
HOOD LIFT ASSIST
IR CUT GLASS (FR+SIDE+RR)
TYRE PRESSURE MONITORING SYSTEM
DIMENSIONS AND WEIGHT
DIMENSIONS LX WX H MM 5325 X 1855 X 1815
DECK DIMENSIONS LX WX H MM 1520 X 1575 X 480
WHEEL BASE MM 3085
GROUND CLEARANCE MM 310
KERB WEIGHT (KGS) 1925-1990
GROSS VEHICLE WEIGHT (KGS) 2800**

Contact Us

Address

Block 3, Showroom no.25, Al Awir, Ras Al khor
Auto Market, Dubai, UAE

Land Line

+971 43332623

Email

info@saharamotorsuae.com